

# LAURELTON PARK SUBDIVISION EXPANSION

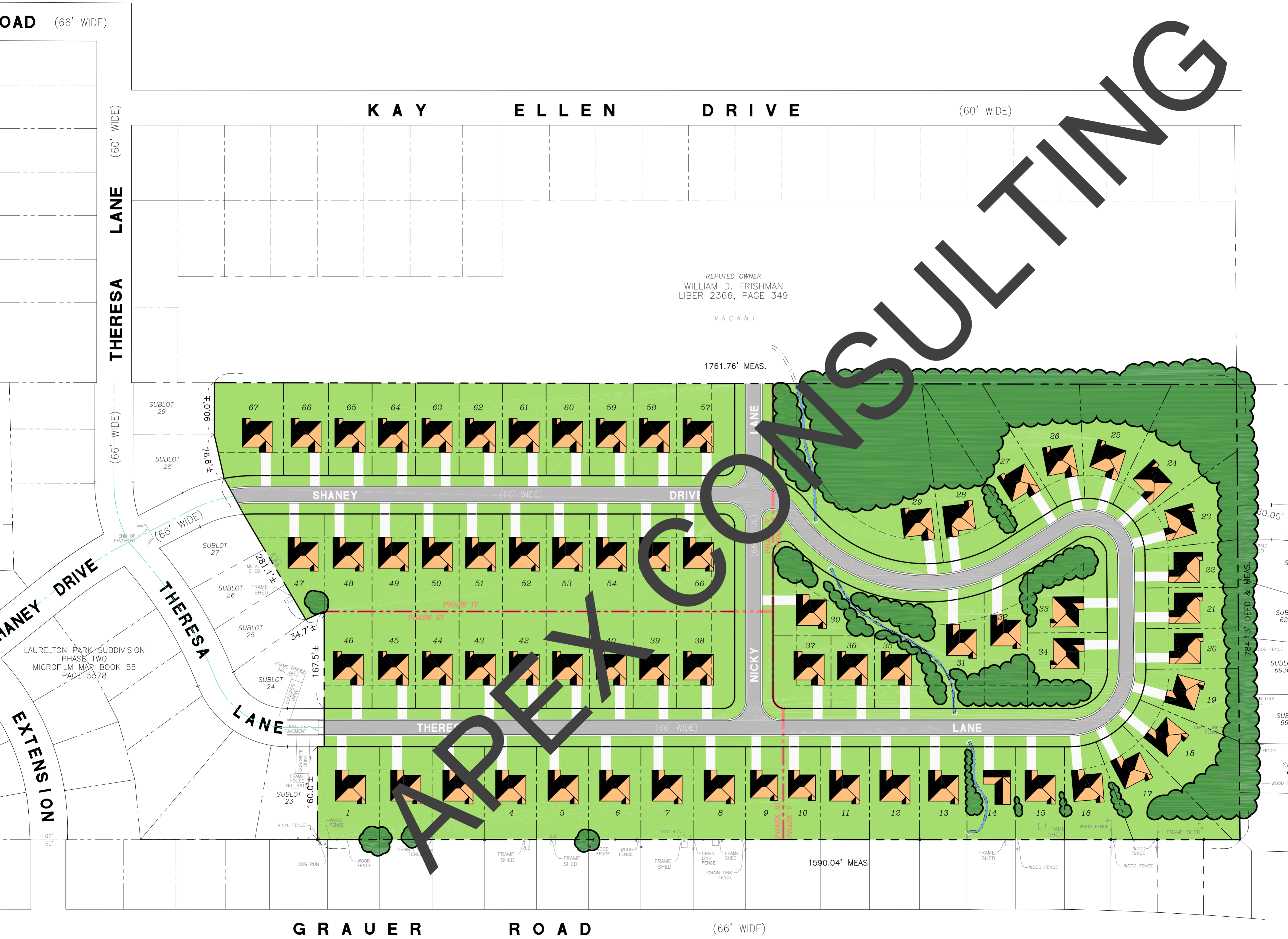

REPUTED OWNER  
WILLIAM D. FRISHMAN  
LIBER 2366, PAGE 349

VACANT

1761.76' MEAS.

LAURELTON PARK SUBDIVISION  
PHASE TWO  
MICROFILM MAP BOOK 55  
PAGE 5578

1590.04' MEAS.

784.13' DEED & MEAS.

GRAUER ROAD (66' WIDE)

TERESA LANE (60' WIDE)

KEY ELLEN DRIVE (60' WIDE)

(60' WIDE)

SHANEY DRIVE (66' WIDE)

TERESA LANE (66' WIDE)

NICKY LANE (66' WIDE)

SHANEY DRIVE (66' WIDE)

TERESA LANE (66' WIDE)

LANE

EXTENSION